

MVDA (A) / PP NO. 644/91  
 A 1082/195  
 20/11/91

A 1668/95

Planning Permit No. **APPROVED**  
 subject to the conditions set out in the offer letter  
 20/11/91  
 FOR MEMBERS SECRETARY  
 MALAYSIAN METROPOLITAN  
 DEVELOPMENT AUTHORITY

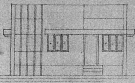

Front Elevation



Side Elevation

Key Plan (cut lines)

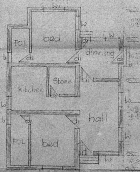
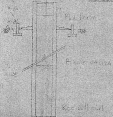
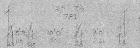

Detail of level

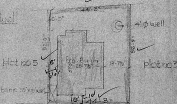

- Schedule of Inventory
- d - door 35 x 66 (standard)
  - di - door 30 x 66 (9.25 x 2.0)
  - da - door 2 66 x 66 (9.25 x 2.0)
  - w - window 3 66 x 66 (9.25 x 2.0)
  - wi - window 4 66 x 66 (9.25 x 2.0)
  - li - vestibule 3 66 x 66 (9.25 x 2.0)

Note:	Reference:
Part building	Plan area 2400 sq ft
Boundary	Plot area 8325 sq ft
Road	Scale 1:5000 1:100

Proposed Residential building in plot no. 4 (containing 2 plots) at village north, Sichep taluk chingleput district.

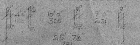

PLG

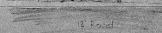

Site Plan scale: 1:200

N. K. Srinivasan  
 Owner  
  
 D. RAJAN LIAISON  
 CONSULTANTS  
 10/10/91  
 License No. 10/10/91